

GENERAL NOTES:

ALL DRAWINGS TO BE READ IN CONJUNCTION WITH RELEVANT STRUCTURAL ENGINEERS DRAWINGS, WINDOW & DOOR SCHEDULES, M&E DRAWINGS & DATA SHEETS.

PARTY WALLS TO BE CONSTRUCTED AS DETAIL DRAWING 07 & 08 1705-553 USING ISOWALL WITH INTEGRAL SOUNDBLOC & ADDITIONAL EARTHWOOL INSULATION.

NON PARTY WALLS TO BE STANDARD ISOWALL PANEL BUILD UP AND OMIT EARTHWOOL INSULATION TO VOID AS PER DETAIL 05A/06A 1705-552.

REFER TO GA PLANS AND DATA SHEETS FOR PARTY WALL LOCATIONS.

TO BE READ IN CONJUNCTION WITH DETAIL DRAWINGS 1705-550, 1705-552, 1705-553, 1705-557.

- INDICATES AREA OF BEPLAS CLADDING SHEET.
- INDICATES PART M TRANSFER ZONE.

BATHROOM FIXTURES AND FITTINGS:

WC
CLOSE COUPLED WC MELBOURNE (6L/4L DUAL FLUSH)

BASIN
SIENNA VANITY UNIT AND BASIN

BASIN MIXER
NEO MINIMALIST BASIN MIXER (4.44L/MIN) AND WASTE IN CHROME

SHOWER
TRITON T802 SHOWER 7.5KW (8L/MIN)

SHOWER TRAY
MX ELEMENTS
1000MM X 700MM X 40MM

SHOWER TRAY WASTE
CMX SHOWER TRAY WASTE 90MM HI FLOW

CABINET
IKEA LILLANGEN MIRROR CABINET - WALL MOUNTED ABOVE BASIN
TBC BY CLIENT

SHOWER DOOR
ULTRA ELLA

TOILET ROLL HOLDER
IKEA - GRUNDTAL

TOWEL RAIL HOOK
SCREW FIX - SWIRL CIRQUE; CHROME

LIGHTING
MEGAMAN RENZO BULKHEAD CEILING MOUNTED, LED LAMP
76LM/WM, 10.5W, 3000K. IP44 RATED

VENTILATION
UNITY CV2GIP CONTINUOUS EXTRACT. FAN IN BATHROOM CUPBOARD, BOOST ACTIVATED BY LIGHT SWITCH.

SHAVER POINT
HAIGER SOLLYSTA

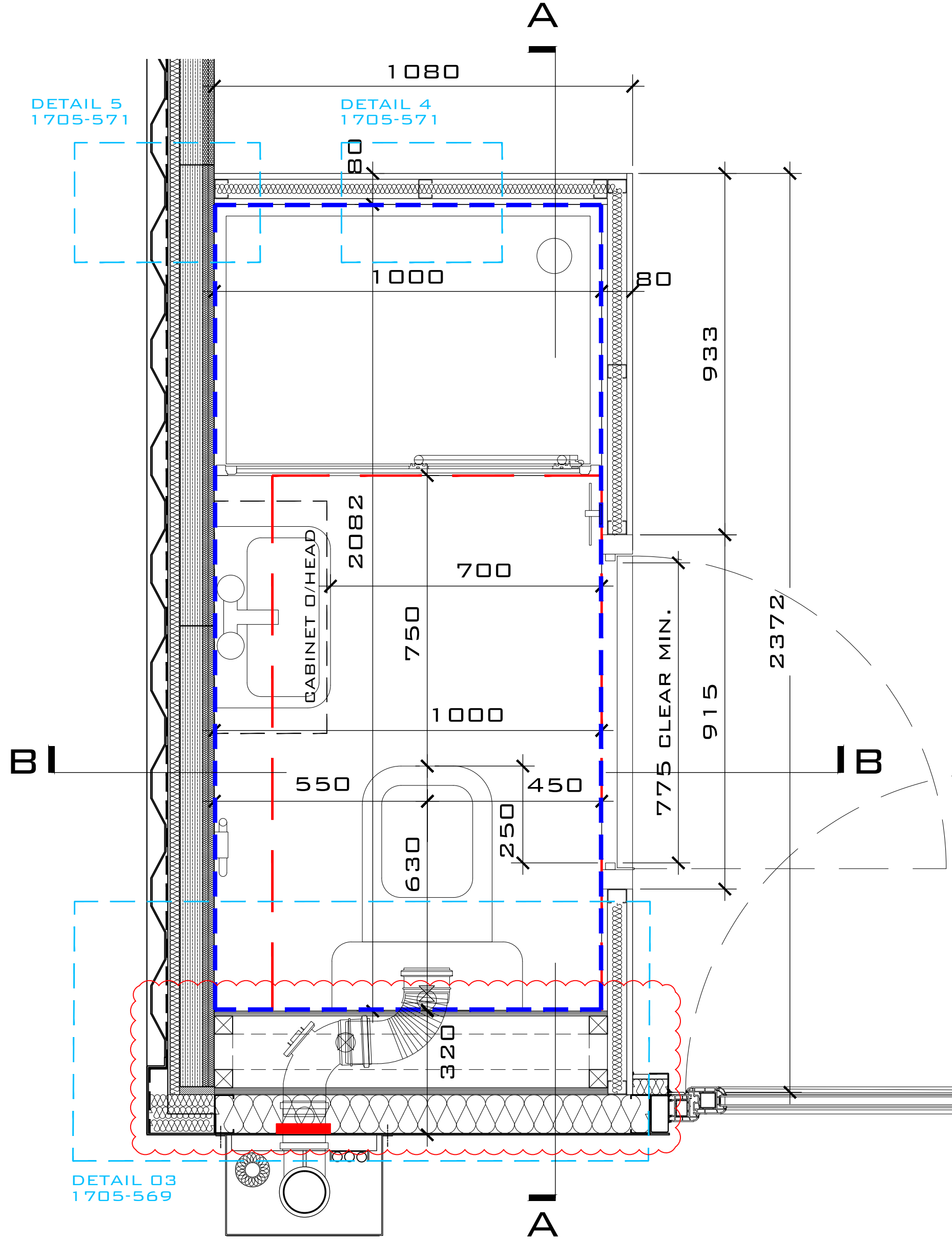

TYPICAL FLOOR PLAN

1:10 SCALE @ A1

DRAWING SCALE 1:10 @ A1
DRAWING SCALE 1:20 @ A3

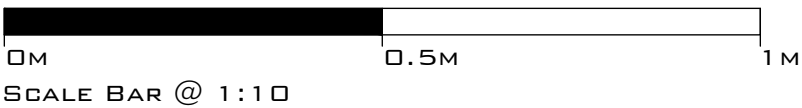

SCALE BAR @ 1:10

NOTES:

- DRAWINGS SHOULD ONLY BE SCALED FOR PLANNING PURPOSES. DO NOT SCALE FROM THIS DRAWING FOR CONSTRUCTION PURPOSES.
- ALL DIMENSIONS ARE IN MM, UNLESS STATED OTHERWISE.
- ALL DIMENSIONS TO BE CHECKED ON SITE PRIOR TO CONSTRUCTION OR ORDERING.
- ANY ERRORS OR OMISSIONS TO BE NOTIFIED TO CITYZEN LLP IMMEDIATELY.
- CONTRACTOR TO READ & CHECK ALL MANUFACTURES LITERATURE AND IMPLEMENT ITS REQUIREMENTS PRIOR TO INSTALLATION OF ANY MATERIALS AND COMPONENTS.
- CITYZEN LLP IS NOT RESPONSIBLE FOR ANY BUILDING WORK THAT IS CARRIED OUT ON SITE.
- THIS DRAWING IS TO BE READ IN CONJUNCTION WITH ALL NECESSARY ARCHITECTURAL, STRUCTURAL AND SPECIALIST DRAWINGS, SPECIFICATIONS, SCOPES OF WORK & ROOM DATA SHEETS.
- ALL MATERIALS AND WORKMANSHIP SHALL CONFORM WITH THE RELEVANT BRITISH AND EUROPEAN STANDARD, SPECIFICATIONS AND CODES OF PRACTICE.
- ALL PROPERTY BOUNDARY LINES ARE ASSUMED.
- TYPICAL LAYOUTS ONLY REFER TO DETAILS & DATA SHEETS.
- IF IN ANY DOUBT, ASK.

REV	DATE	REVISION	DRAWN	CHECKED	APPROVED
C	05.09.17	SERVICES CUPBOARD REVISED	SC	JS	JS
B	23.06.17	ISOCAD CHANGED TO ISOWALL. AQUA PANEL CHANGED TO SANGLAD. BATHROOM FIXTURES UPDATED.	AG	JS	JS
A	08.06.17	FIRE COLLAR ADDED	JS	JS	JS

COPYRIGHT CITYZEN LLP

CITYZEN
ARCHITECTURE | ENVIRONMENT

MARITIME HOUSE
BASIN ROAD NORTH
HOVE
EAST SUSSEX
BN41 1WR

01293 704 901
CONTACT@CITYZENDESIGN.CO.UK
WWW.CITYZENDESIGN.CO.UK

CLIENT:
CARGOTEK

DRAWN BY:
AINARA GOIKOETXEA

PROJECT:
CARGOTEK 20FT PRODUCT

TITLE:
TYPICAL BATHROOM PLAN

SCALE: 1:10 @ A1
DATE: MAY 17

PURPOSE OF DRAWING:
CONSTRUCTION

DRAWING: PROJECT REF - DRG NO. (REVISION)
1705-CR-565 (C)